

7/2/2009 N:\Projects\4278_2015\4278\DESIGN\Right_of_Way\Temp\DOC_DCP.dgn

Parcel No.	Grantor	Acre
30:T	Enoch Bautista	0.58
32	K. F. Achter, ET. AL.	1.65
86:T	Douglas D. Horman & Valerie R. Horman	0.51
91	Layton City Corporation	3.12

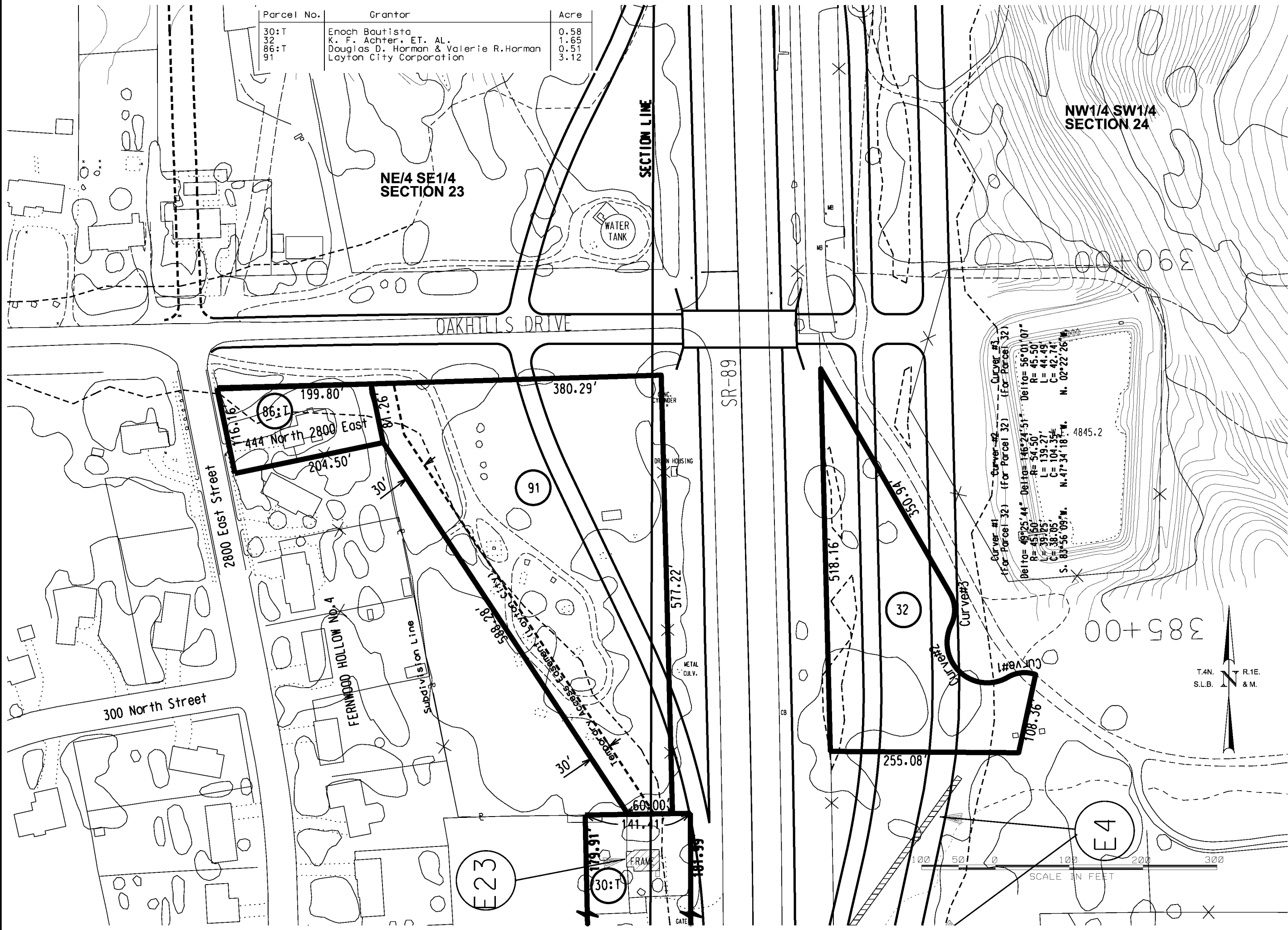

US-89, FARMINGTON TO SO. OGDEN		UTAH DEPARTMENT OF TRANSPORTATION		REGION 1 - OGDEN, UTAH	
RIGHT-OF-WAY PLANS		DESIGN DCP	CHECK ER	REVIEW	REMARKS
PROJECT NUMBER	SP-0089-(98)334	DATE	7/07/08	DATE	7/08/09
APPROVAL	PROJECT DESIGN ENGINEER	DRAWN DCP	CHECK ER	ER	REVISIONS
APPROVED FOR CLOSE BY UDCS	DATE	QUANT.	CHECK	BY	DATE
DAVIS COUNTY	TEMP 100				

PARCEL NO.	OWNER	NET AC.	SQ. FT.	EXIST. R/W AC. IN DEED	OWNERSHIP SQ. FT.	REMAINING AC.	
						LEFT	RIGHT
0089: 12:T	BLAIN G. TALOR & ANNETTA T. TALOR		29,291	NONE	29,291	NONE	NONE
84	MASADA HOLDINGS LIMITED PARTNERSHIP	0.104	4,522	NONE	4,522	9.193	NONE

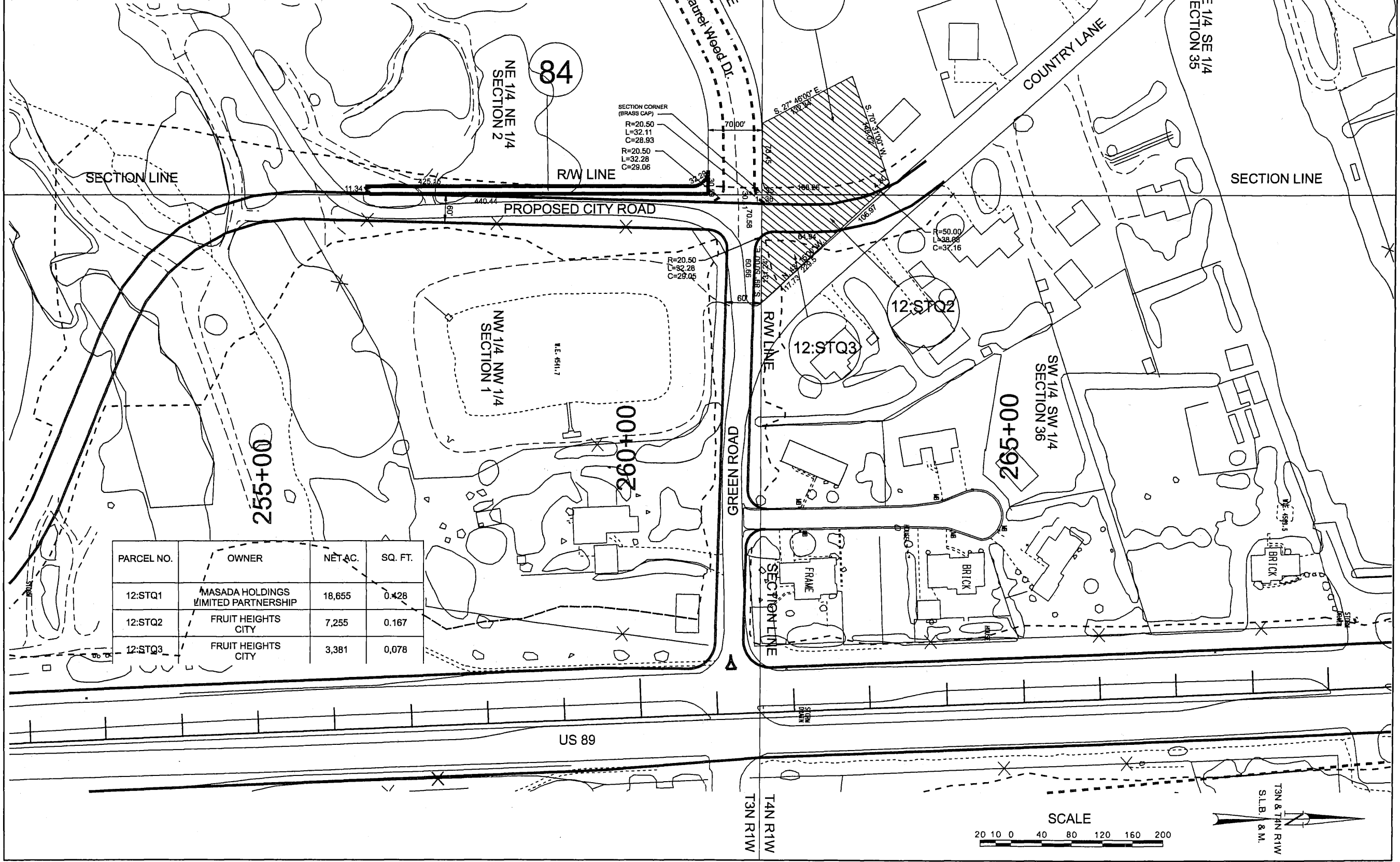

PARCEL NO.	OWNER	NET AC.	SQ. FT.
12:STQ1	MASADA HOLDINGS LIMITED PARTNERSHIP	18,655	0.428
12:STQ2	FRUIT HEIGHTS CITY	7,255	0.167
12:STQ3	FRUIT HEIGHTS CITY	3,381	0.078

UTAH DEPARTMENT OF TRANSPORTATION
REGION ONE, Ogden, Utah

US-89
FARMINGTON TO SOUTH OGDEN

RIGHT-OF-WAY SUMMARY SHEET
PROJECT NUMBER SP-00891981334

DAVIS COUNTY
SHEET NO. Temp12

APPROVAL RECORD	DATE	PROJECT DESIGN ENGINEER	DATE	PRECONSTRUCTION ENGINEER	QUANT.	CHECK	BY	DATE
DESIGN E.R.	6/06	CHECK						
BRANK	JUNE	6/06	CHECK	E.R.	6/06			

REVISIONS

NO.	DATE	DESCRIPTION	BY	DATE

DGN File: L:\UtahProjects\active\200806147.D9 US-89 RW Documents\CAD\278_09\4278_RW-12C.DGN

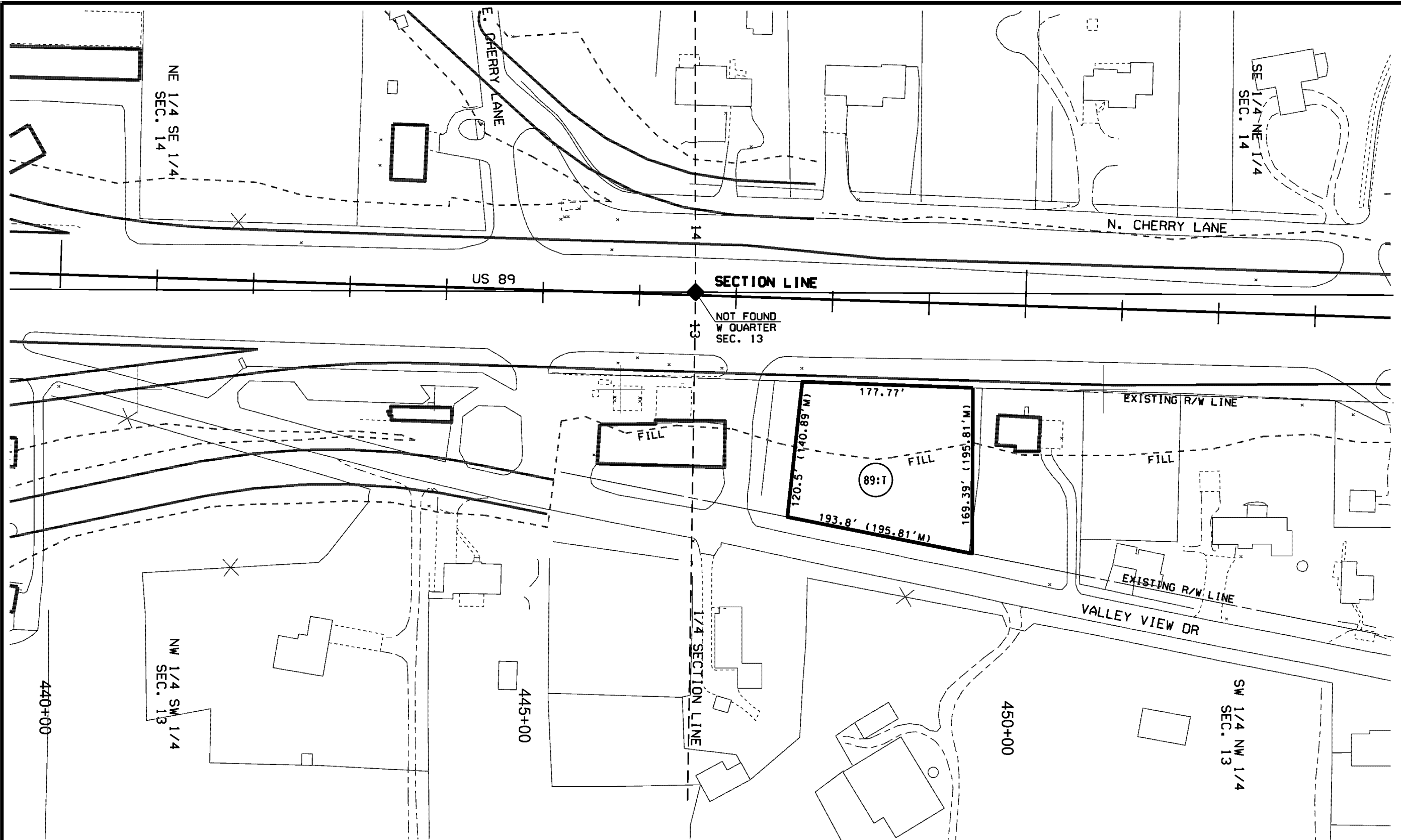

PARCEL NO.	OWNER	NET AC.	SQ. FT.	EXIST. RW AC. IN DEED	OWNERSHIP AC.	REMAINING AC.	
						LEFT	RIGHT
0089:T	ROBERT L. YOUNG, TRUSTEE	0.666	29006	NONE	0.666	NONE	NONE

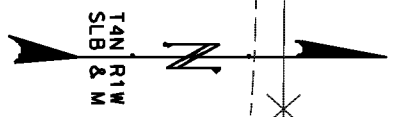
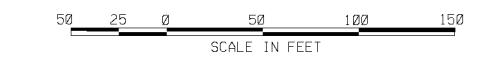

UTAH DEPARTMENT OF TRANSPORTATION
REGION 1 - OGDEN, UTAH

US-89, FARMINGTON TO SO. OGDEN

RIGHT-OF-WAY PLANS

PROJECT NUMBER: SP-0089-(98)334

UTAH COUNTY

SHEET NO. RW-12C

APPROVAL	DESIGN	CHECK	REVIEW
DATE	DATE	DATE	DATE
PROJECT DESIGN ENGINEER	DRAWN	CHECK	BY
DATE	DATE	CHECK	DATE
RECONSTRUCTION ENGINEER	QUANT.	CHECK	BY
DATE	DATE	CHECK	DATE

NO.	DATE	DESIGN REV BY	MARS CORREBY	PARCELS AFFECTED	REQUEST BY	REMARKS

ORIGINAL SUBMISSION FOR AUTHORIZATION

DATE: _____



AERIAL MAPPING BY AERO-GRAPHICS APRIL 1990

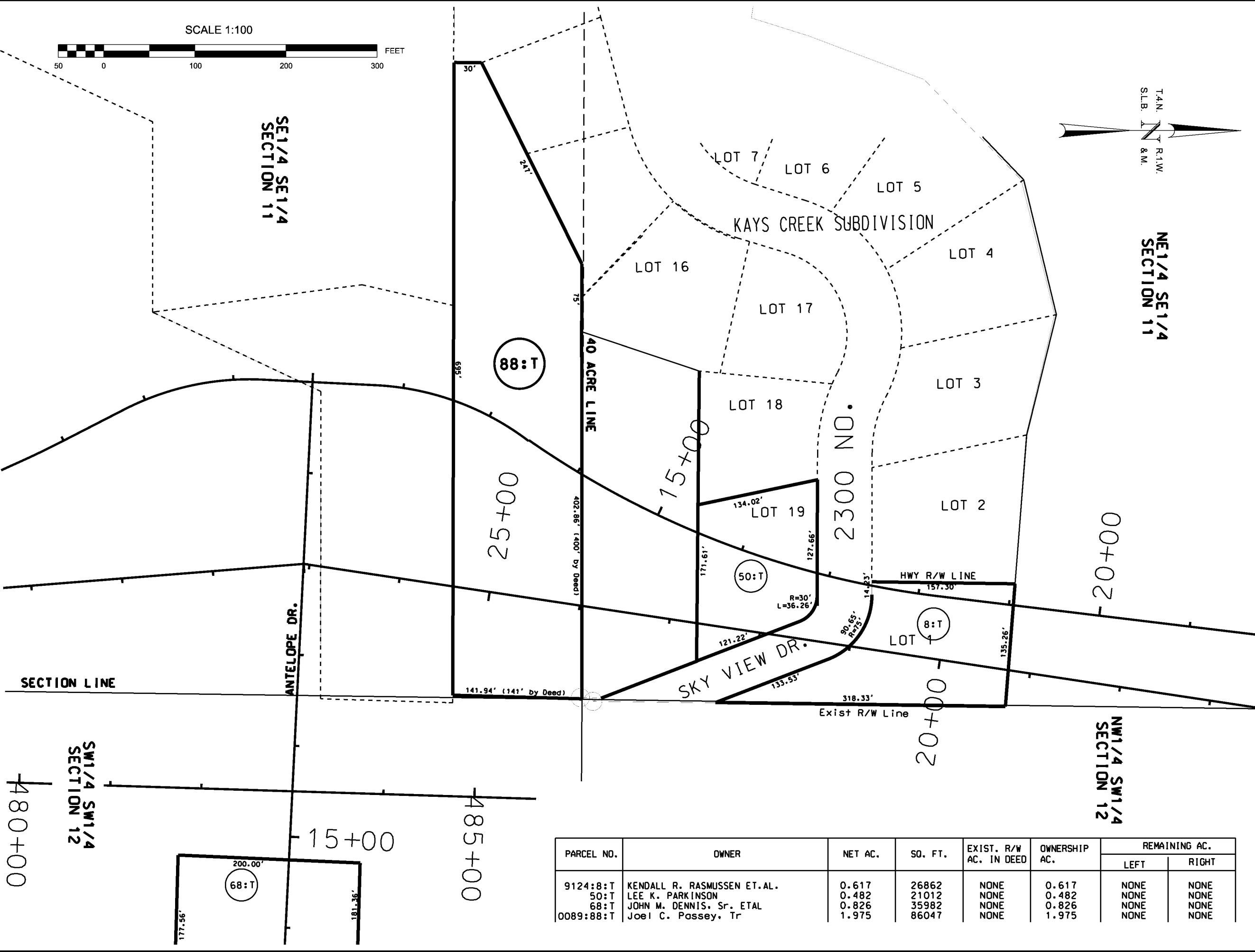
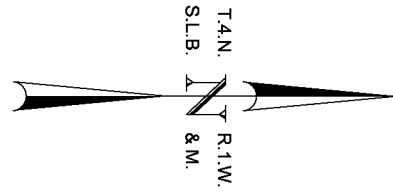
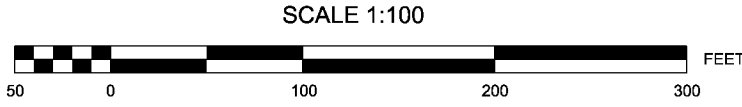

PARCEL NO.	OWNER	NET AC.	SQ. FT.	EXIST. R/W AC. IN DEED	OWNERSHIP AC.	REMAINING AC.	
						LEFT	RIGHT
9124:8:T	KENDALL R. RASMUSSEN ET.AL.	0.617	26862	NONE	0.617	NONE	NONE
50:T	LEE K. PARKINSON	0.482	21012	NONE	0.482	NONE	NONE
68:T	JOHN M. DENNIS, Sr. ETAL	0.826	35982	NONE	0.826	NONE	NONE
0089:88:T	Joel C. Passey, Tr	1.975	86047	NONE	1.975	NONE	NONE

US-89 FARMINGTON TO SOUTH OGDEN SP-0089(98)334 RIGHT-OF-WAY PLAN SHEET

UTAH DEPARTMENT OF TRANSPORTATION
RIGHT-OF-WAY DESIGN

APPROVED: *Frank J. Venwchi Jr.*
PROFESSIONAL LAND SURVEYOR

DATE: 06/11/08

QC CHECKED BY: FJV
DRAWN BY: MCS

NO. 1 DATE 06/11/08 APPROVED BY: FJV

REVISIONS

REMARKS: ADDED PARCEL 0089:88:T ONLY (PREVIOUS DESIGN BY OTHERS)

SHEET NO. TEMP 14A

E:\N:\14\140215\20010277 - L100" Pl. cc. Dwg. 50x10:15-50:67V:279:00\Sigs\F:\s\Fig\mcs\F:\s\140215\20010277 - L140215.dwg

PARCEL NO.	OWNER	NET AC.	SQ. FT.	EXIST. R/W AC. IN DEED	OWNERSHIP AC.	REMAINING AC.	
						LEFT	RIGHT
9124:8:T	KENDALL R. RASMUSSEN ET.AL.	0.617	26862	NONE	0.617	NONE	NONE
0089:75:T	ROSE M. REES	1.07	46645	NONE	1.07	NONE	NONE
0089:79:T	MOHAMMED K. SHARIFAN, ET.AL.	0.56	24385	NONE	0.56	NONE	NONE
0089:82:T	JEFFREY H. PATTEN, ET.AL.	0.54	23460	NONE	0.54	NONE	NONE

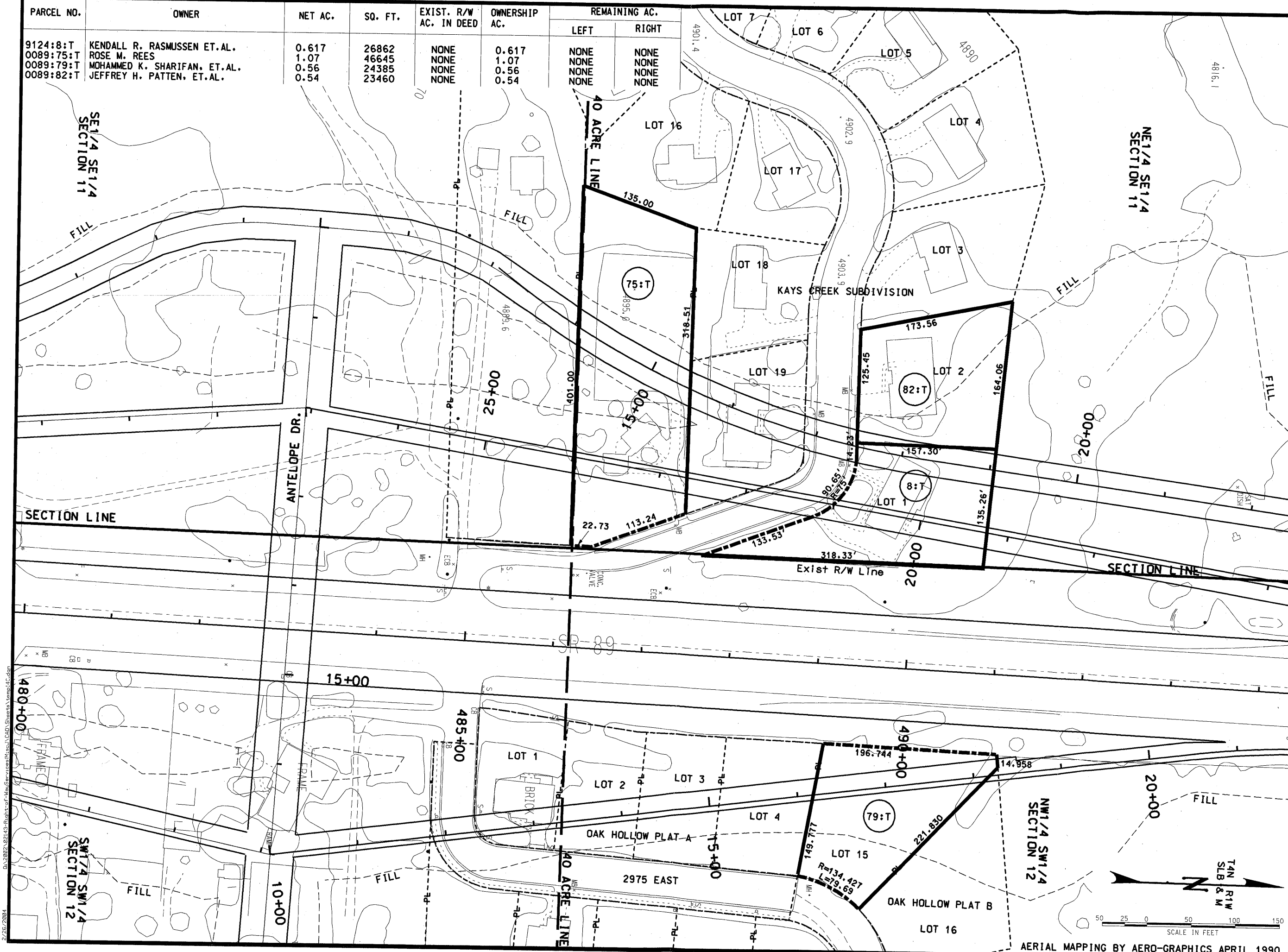

UTAH DEPARTMENT OF TRANSPORTATION
 REGION 1 -- ODGEN, UTAH
 ROADWAY DESIGN

PROJECT: US-89, FARMINGTON TO SOUTH ODGEN
 SHEET: RIGHT-OF-WAY PLAN SHEET

PROJECT NUMBER: SP-0089(98) 334

DESIGN	DATE	CHECK	DATE
DESIGN		PSA	
DRAWN		GP	
PRECONSTRUCTION		ENGINEER	
REVIEW		TM	
REVISIONS			

APPROVAL RECORD:
 APPROVED: _____
 PROJECT DESIGN ENGINEER
 APPROVED: _____
 PRECONSTRUCTION ENGINEER

SCALE IN FEET: 0, 25, 50, 100, 150

AERIAL MAPPING BY AERO-GRAPHICS APRIL 1990

SHEET NO. TEMP 14C

PARCEL NO.	OWNER	NET AC.	SQ. FT.	EXIST. R/W AC. IN DEED	OWNERSHIP AC.	REMAINING AC.	
						LEFT	RIGHT
9124:22:T	GAIL BAUNE, ET. AL.	0.842	36675	NONE	0.842	NONE	NONE
9124:31:T	HAROLD B. AUSTIN, ET. AL.	0.281	12262	NONE	0.281	NONE	NONE
9124:35:T	GLORIA J. DOUGLAS	0.294	12792	NONE	0.294	NONE	NONE
9124:39:T	JAMES F. AARON, ET. AL.	0.293	12768	NONE	0.293	NONE	NONE
9124:47:T	JEFFERY JAMES HARRISON, TRE	0.230	10011	NONE	0.230	NONE	NONE
0089:78:T	ANGELA MARTINDALE	0.35	15095	NONE	0.35	NONE	NONE
0089:81:T	BRYAN L. SLADE AND DIANE L. SLADE	0.29	12805	NONE	0.29	NONE	NONE
0089:83:T	NANCY EVANS, TRE	0.319	13908	NONE	0.319	NONE	NONE



UTAH DEPARTMENT OF TRANSPORTATION

REGION 1 -- ODGEN, UTAH

ROADWAY DESIGN

REVISIONS

NO.	DATE	DESIGN REV. BY	PARCELS REQUESTED BY	REMARKS

APPROVAL RECORD:

DATE	PROJECT DESIGN ENGINEER	CHECK	DATE	REVIEW

APPROVED:

DATE	PRECEDENCE ENGINEER	CHECK	DATE	BY

US-89, FARMINGTON TO SOUTH ODGEN

RIGHT-OF-WAY PLAN SHEET

PROJECT NUMBER: SP-0089(98)334

COUNTY

SHEET NO. TEMP 21F

8/25/2004 09:20:25 02143-Rhnh-cg-F:\Map Services\Mapal\CRD\Shaw's_Temp21F.dwg

7/14/2010 J:\009-0903-0831\Location\4278-temp_211_ESL.dgn

PARCEL NO.	OWNER	NET AC.	SQ. FT.	EXIST. R/W AC. IN DEED	OWNERSHIP AC.	REMAINING AC.	
						LEFT	RIGHT
9124:22:T	GAIL BAUNE, ET. AL.	0.842	36675	NONE	0.842	NONE	NONE
9124:31:T	HAROLD B. AUSTIN, ET. AL.	0.281	12262	NONE	0.281	NONE	NONE
9124:35:T	GLORIA J. DOUGLAS	0.294	12792	NONE	0.294	NONE	NONE
9124:39:T	JAMES F. AARON, ET. AL.	0.293	12768	NONE	0.293	NONE	NONE
9124:47:T	JEFFERY JAMES HARRISON, TRE	0.230	10011	NONE	0.230	NONE	NONE
0089:78:T	ANGELA MARTINDALE	0.350	15095	NONE	0.350	NONE	NONE
0089:81:T	BYRAN L. SLADE AND DIANE L. SLADE	0.290	12805	NONE	0.290	NONE	NONE
0089:83:T	CLARKE B. SWANSON	0.319	13908	NONE	0.319	NONE	NONE
0089:92:T	GAIL D. ROBISON	0.279	12172	NONE	0.279	NONE	NONE
0089:92B:T	GAIL D. ROBISON	0.410	17855	NONE	0.410	NONE	NONE

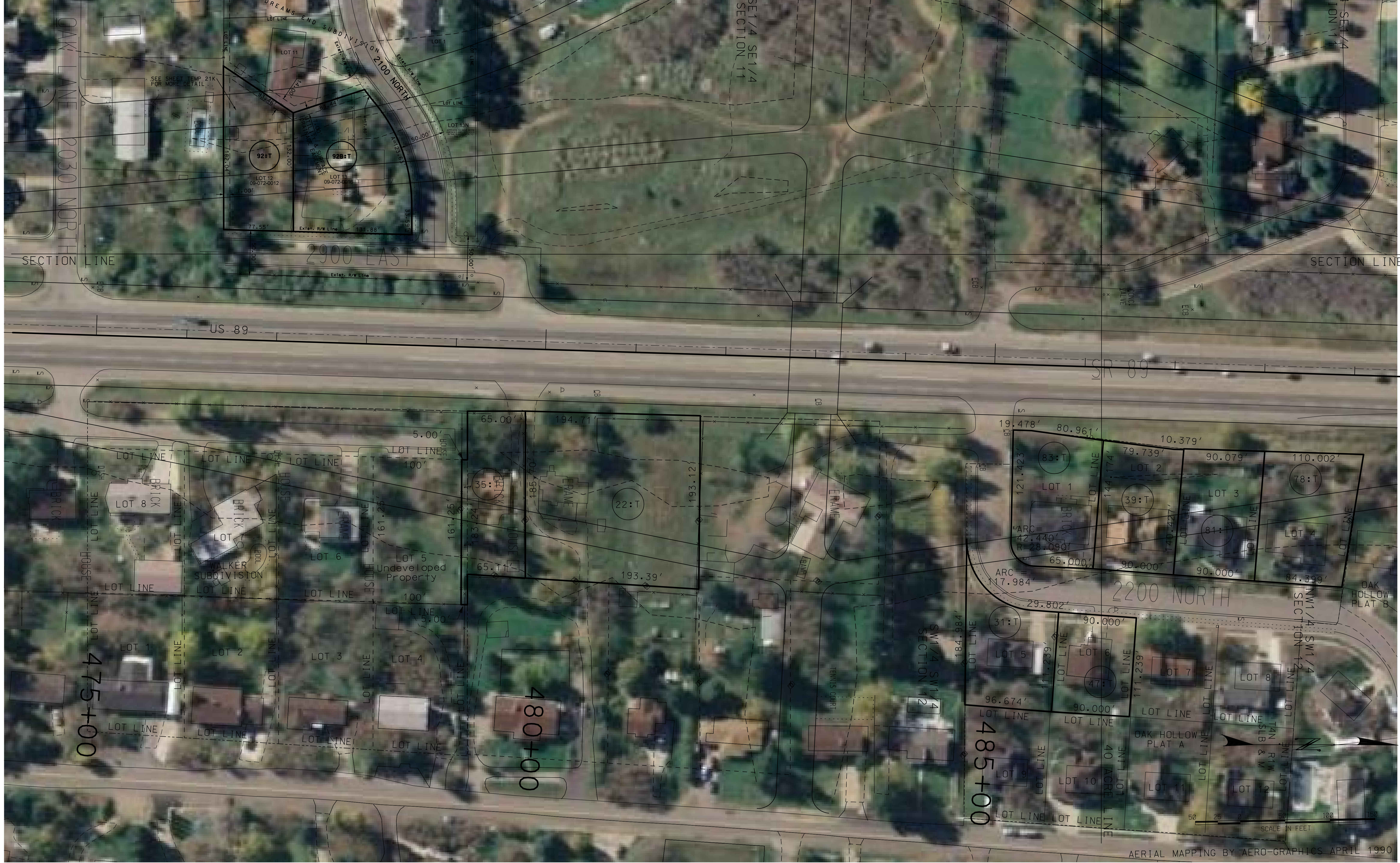

UTAH DEPARTMENT OF TRANSPORTATION
REGION 1 - OGDEN, UTAH

US-89, FARMINGTON TO SO. OGDEN

RIGHT-OF-WAY PLANS

PROJECT NUMBER: **SP-0089-(98)334**

DAVIS COUNTY

SHEET NO. TEMP 21J

DESIGN	C.R.H.	7/12/10	CHECK	K.P.M.	7/12/10	REVIEW	DATE	BY
DESIGN	C.R.H.	7/12/10	CHECK	K.P.M.	7/12/10	REVIEW	DATE	BY
DRAWN	C.R.H.	7/12/10	CHECK	K.P.M.	7/12/10	DATE	DATE	BY
QUANT.			CHECK					

NO.	DATE	REVISIONS

PARCEL NO.	OWNER	NET AC.	SQ. FT.	EXIST. R/W AC. IN DEED	OWNERSHIP AC.	REMAINING AC.	
						LEFT	RIGHT
9124:22:T	GAIL BAUNE, ET. AL.	0.842	36675	NONE	0.842	NONE	NONE
9124:31:T	HAROLD B. AUSTIN, ET. AL.	0.281	12262	NONE	0.281	NONE	NONE
9124:35:T	GLORIA J. DOUGLAS	0.294	12792	NONE	0.294	NONE	NONE
9124:39:T	JAMES F. AARON, ET. AL.	0.293	12768	NONE	0.293	NONE	NONE
9124:47:T	JEFFERY JAMES HARRISON, TRE	0.230	10011	NONE	0.230	NONE	NONE
0089:78:T	ANGELA MARTINDALE	0.350	15095	NONE	0.350	NONE	NONE
0089:81:T	BYRAN L. SLADE AND DIANE L. SLADE	0.290	12805	NONE	0.290	NONE	NONE
0089:83:T	CLARKE B. SWANSON	0.319	13908	NONE	0.319	NONE	NONE
0089:92:T	GAIL D. ROBISON	0.279	12172	NONE	0.279	NONE	NONE
0089:92B:T	GAIL D. ROBISON	0.410	17855	NONE	0.410	NONE	NONE

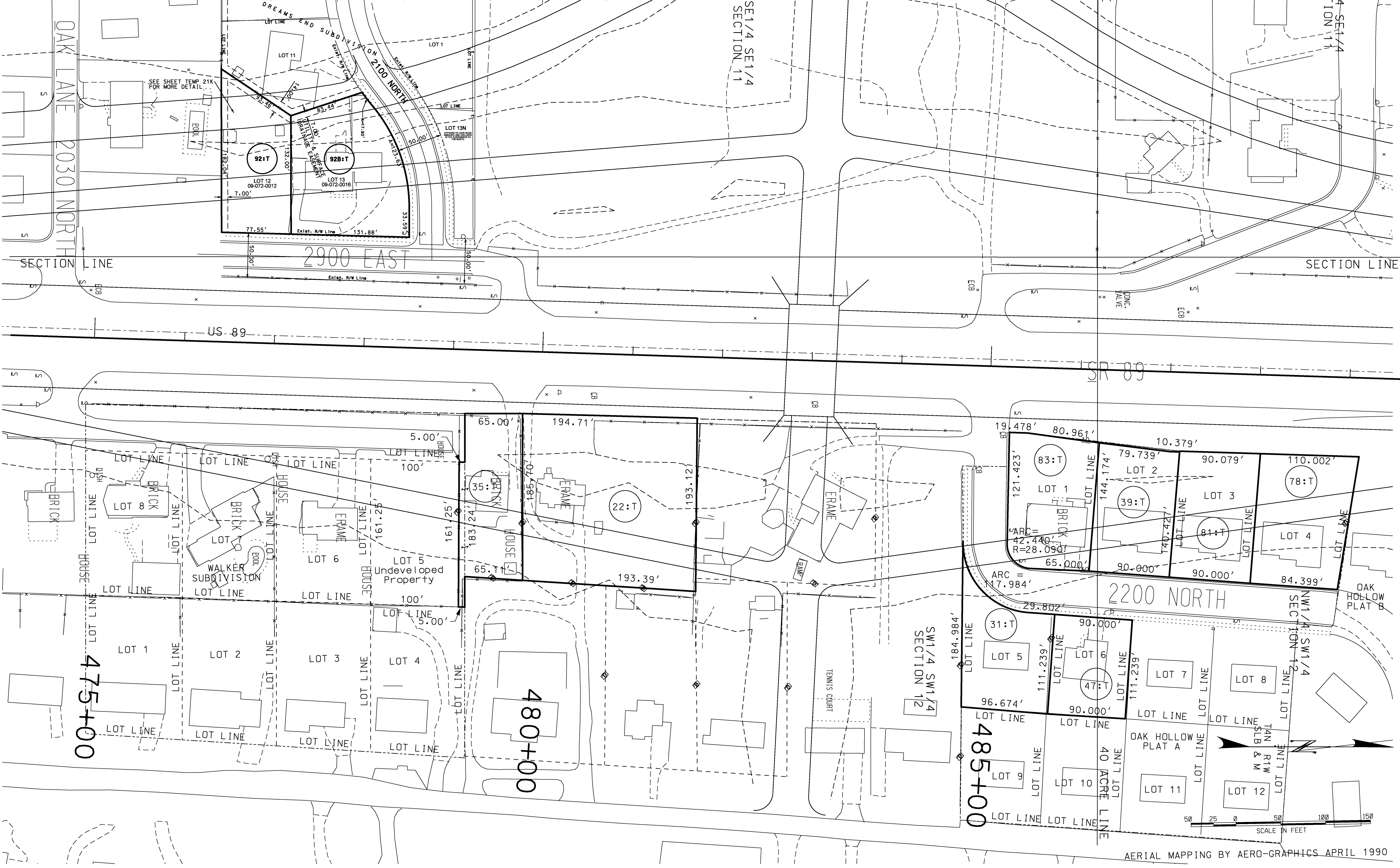

UTAH DEPARTMENT OF TRANSPORTATION
REGION 1 - OGDEN, UTAH

US-89, FARMINGTON TO SO. OGDEN

RIGHT-OF-WAY PLANS

PROJECT NUMBER: **SP-0089-(98)334**

DAVIS COUNTY

SHEET NO. TEMP 21J

APPROVAL RECOMM. DATE PROJECT DESIGN ENGINEER

APPROVED FOR USE BY UDOT DATE PRECONSTRUCTION ENGINEER

DESIGN C.R.H. 7/12/10 CHECK K.P.M. 7/12/10

DRAWN C.R.H. 7/12/10 CHECK K.P.M. 7/12/10

REVIEW DATE BY

DESIGN MARKS REVIEW CORRECTED BY

PARCELS AFFECTED

REQUEST BY

NO. DATE 5-1-08 ORIGINAL SUBMISSION FOR AUTHORIZATION

REVISIONS

DATE

7/14/2010 J:\09-09009-0901\Location\F278 Temp 21J_ESL.dgn

EXHIBIT FOR SHEET TEMP 21J
LAYTON CITY
(INCORPORATED)

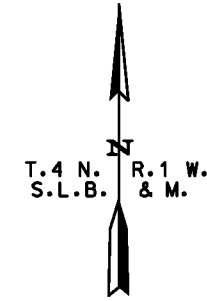
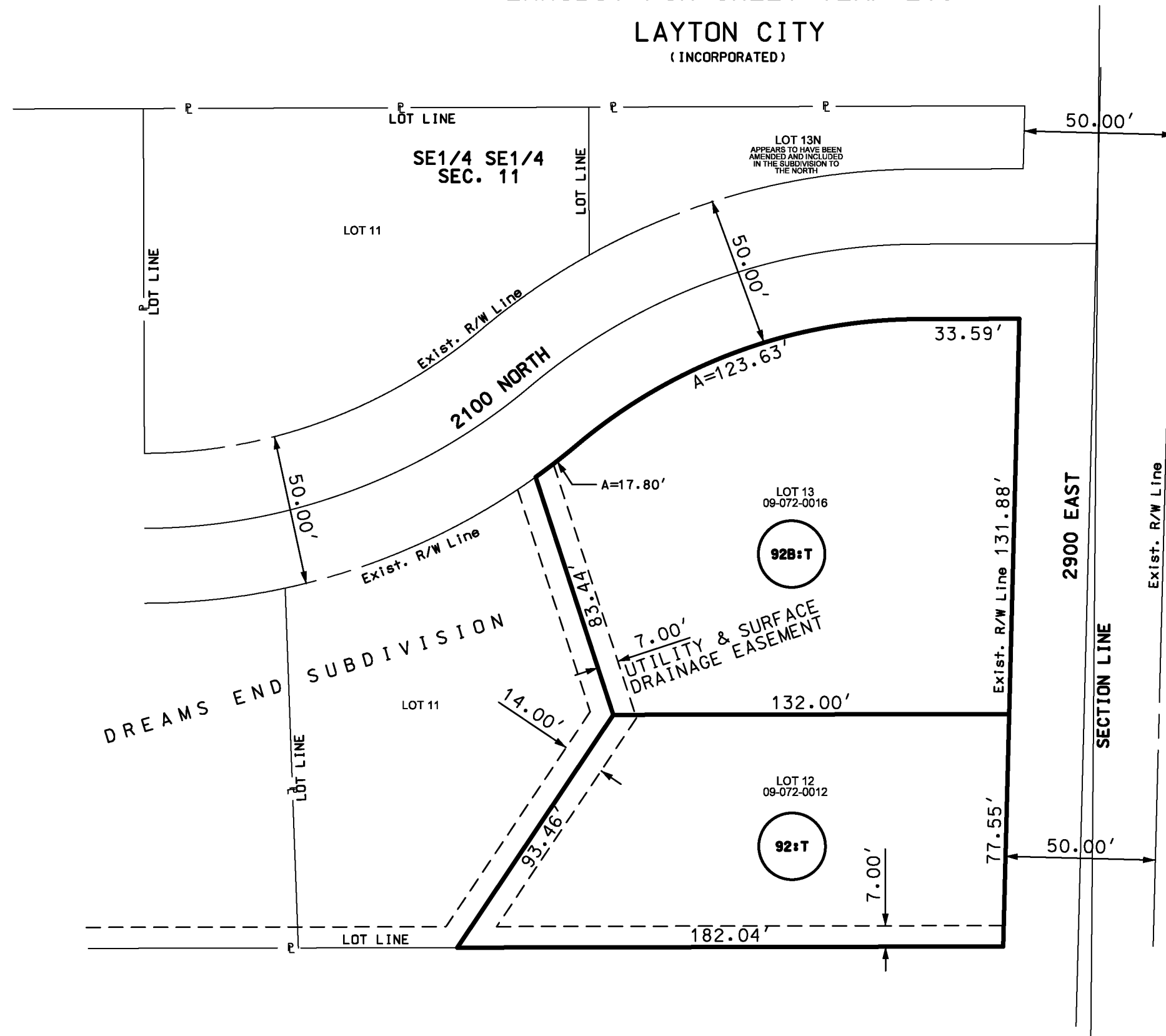

SW1/4 SW1/4
SEC. 12

PARCEL NO.	OWNER	NET AC.	SQ. FEET	EXIST. R/W AC. IN DEED	OWNERSHIP AC.	REMAINING AC. LEFT	REMAINING AC. RIGHT
0089:92:T	GAIL D. ROBISON	0.279	12,172	NONE	0.279	NONE	NONE
0089:92B:T	GAIL D. ROBISON	0.410	17,855	NONE	0.410	NONE	NONE

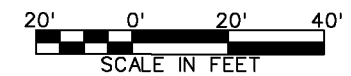

UTAH DEPARTMENT OF TRANSPORTATION REGION 1 - OGDEN, UTAH		REVIEW		REVISIONS	
DESIGN	CHECK	NO.	DATE	DESIGN	REVISION
G.R.H.	K.P.M.			REVIEW	BY
7/9/10	7/9/10			DATE	DATE
PROJECT DESIGN ENGINEER	PROJECT DESIGN ENGINEER	ORIGINAL SUBMISSION FOR AUTHORIZATION			
DATE	DATE	DATE			
7/9/10	7/9/10	DATE			
PRECONSTRUCTION ENGINEER	PRECONSTRUCTION ENGINEER	DATE			
DATE	DATE	DATE			
7/9/10	7/9/10	DATE			
US-89, FARMINGTON TO SO. OGDEN	RIGHT-OF-WAY PLANS	DAVIS COUNTY			
PROJECT NUMBER	SP-0089-(98)334	TEMP 21K			
SHEET NO.					

J:\99-09309-0931\Drawings\278_Temp_21K_ESI.dwg 7/14/2010

PARCEL NO.	OWNER	NET AC.	SQ. FT.	EXIST. R/W AC. IN DEED	OWNERSHIP AC.	REMAINING AC.	
						LEFT	RIGHT
9124:22:T	GAIL BAUNE, ET. AL.	0.842	36675	NONE	0.842	NONE	NONE
9124:31:T	HAROLD B. AUSTIN, ET. AL.	0.281	12262	NONE	0.281	NONE	NONE
9124:35:T	GLORIA J. DOUGLAS	0.294	12792	NONE	0.294	NONE	NONE
9124:39:T	JAMES F. AARON, ET. AL.	0.293	12768	NONE	0.293	NONE	NONE
9124:47:T	JEFFERY JAMES HARRISON, TRE	0.230	10011	NONE	0.230	NONE	NONE
0089:78:T	ANGELA MARTINDALE	0.350	15095	NONE	0.350	NONE	NONE
0089:81:T	BYRAN L. SLADE AND DIANE L. SLADE	0.290	12805	NONE	0.290	NONE	NONE
0089:83:T	CLARKE B. SWANSON	0.319	13908	NONE	0.319	NONE	NONE
0089:92:T	GAIL D. ROBISON	0.279	12172	NONE	0.279	NONE	NONE
0089:92B:T	GAIL D. ROBISON	0.410	17855	NONE	0.410	NONE	NONE
0089:94:T	ANB Venture, LLC	8.073	351640	NONE	8.073	NONE	NONE

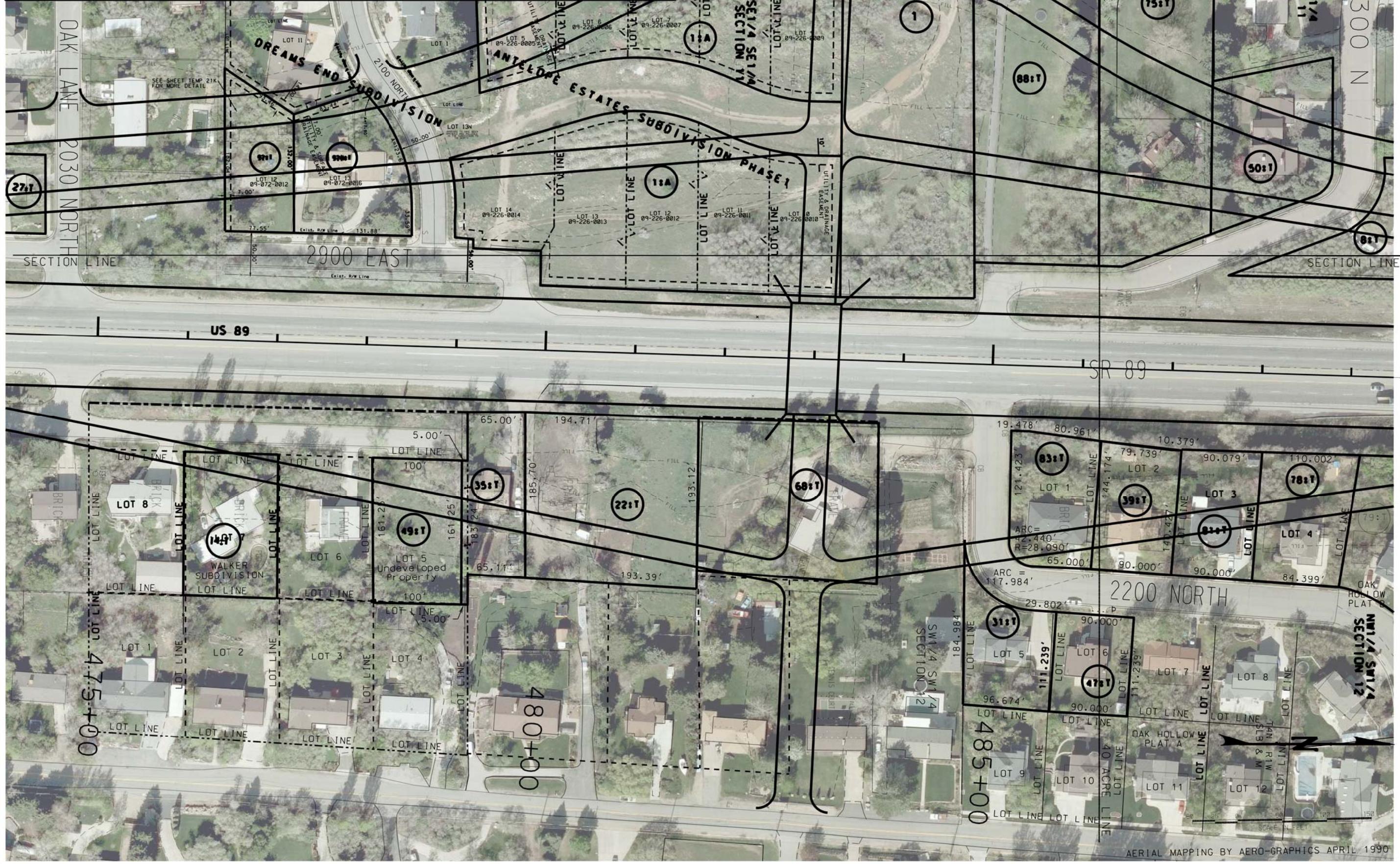

UTAH DEPARTMENT OF TRANSPORTATION
REGION 1 - OGDEN, UTAH

US-89, FARMINGTON TO SO. OGDEN

RIGHT-OF-WAY PLANS

PROJECT NUMBER: SP-0089-(98)334

DAVIS COUNTY

SHEET NO. TEMP 21L

NO.	DATE	DESIGN REV./BY	MAPS CORR./BY	GRANTOR REQUEST BY	REMARKS
1	2/28/12				ORIGINAL SUBMISSION FOR AUTHORIZATION

DESIGN C.R.H.	7/12/10	CHECK K.P.M.	7/12/10	REVIEW	DATE
DRAWN C.R.H. <td>7/12/10</td> <td>CHECK K.P.M. <td>7/12/10</td> <td>DATE <td>BY</td> </td></td>	7/12/10	CHECK K.P.M. <td>7/12/10</td> <td>DATE <td>BY</td> </td>	7/12/10	DATE <td>BY</td>	BY
DATE		DATE		QUANT.	

APPROVAL	DATE	PROJECT DESIGN ENGINEER	DATE	PRECONSTRUCTION ENGINEER
RECOMM.				
FOR USE				
BY UDOT				

3/8/2012 c:\pw_work\dr\0102740\0278_temp_21L.dgn

AERIAL MAPPING BY AERO-GRAPHICS APRIL 1990

4/9/2013 9:00:00 AM \\UTS\SRCONS81\road\odgden\odgden_2012\4278_temp_21L_REV_4032013.dgn

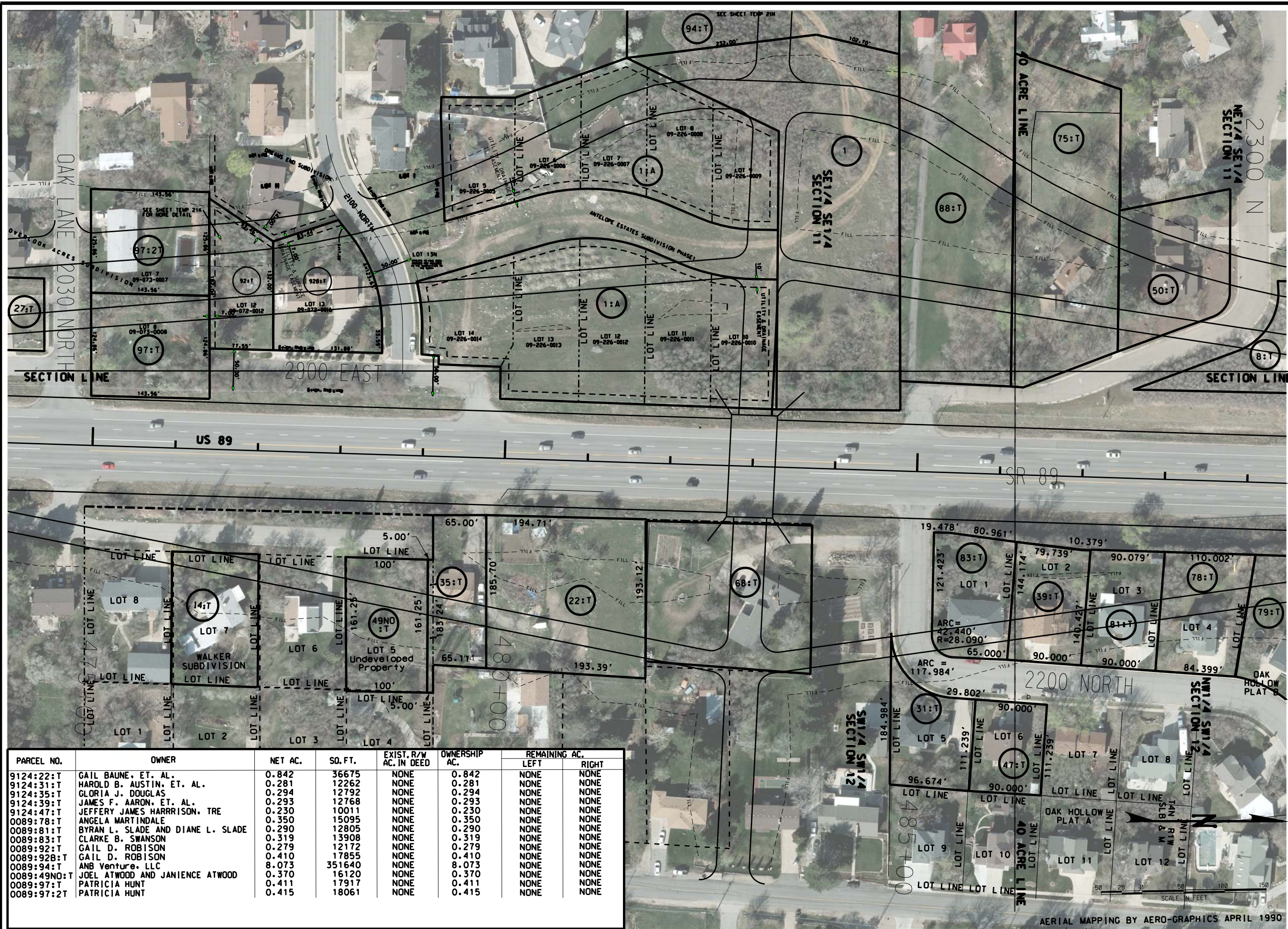

PARCEL NO.	OWNER	NET AC.	SQ. FT.	EXIST. R/W AC. IN DEED	OWNERSHIP AC.	REMAINING AC.	
						LEFT	RIGHT
9124:22:T	GAIL BAUNE, ET. AL.	0.842	36675	NONE	0.842	NONE	NONE
9124:31:T	HAROLD B. AUSTIN, ET. AL.	0.281	12262	NONE	0.281	NONE	NONE
9124:35:T	GLORIA J. DOUGLAS	0.294	12792	NONE	0.294	NONE	NONE
9124:39:T	JAMES F. AARON, ET. AL.	0.293	12768	NONE	0.293	NONE	NONE
9124:47:T	JEFFERY JAMES HARRISON, TRE	0.230	10011	NONE	0.230	NONE	NONE
0089:78:T	ANGELA MARTINDALE	0.350	15095	NONE	0.350	NONE	NONE
0089:81:T	BYRAN L. SLADE AND DIANE L. SLADE	0.290	12805	NONE	0.290	NONE	NONE
0089:83:T	CLARKE B. SWANSON	0.319	13908	NONE	0.319	NONE	NONE
0089:92:T	GAIL D. ROBISON	0.279	12172	NONE	0.279	NONE	NONE
0089:92B:T	GAIL D. ROBISON	0.410	17855	NONE	0.410	NONE	NONE
0089:94:T	ANB Venture, LLC	8.073	351640	NONE	8.073	NONE	NONE
0089:49NO:T	JOEL ATWOOD AND JANIENCE ATWOOD	0.370	16120	NONE	0.370	NONE	NONE
0089:97:T	PATRICIA HUNT	0.411	17917	NONE	0.411	NONE	NONE
0089:97:2T	PATRICIA HUNT	0.415	18061	NONE	0.415	NONE	NONE

UTAH DEPARTMENT OF TRANSPORTATION
REGION 1 - OGDEN, UTAH

US-89, FARMINGTON TO SO. OGDEN

RIGHT-OF-WAY PLANS

DAVIS COUNTY

SHEET NO. **TEMP 21L**

PROJECT NUMBER: SP-0089-(98)334

APPROVED FOR USE BY: [Signature]

DATE: [Date]

PRECONSTRUCTION ENGINEER

PROJECT DESIGN ENGINEER

DATE: [Date]

CHECK K.P.M. 7/12/10

DESIGN C.R.H. 7/12/10

REVIEW

DATE: [Date]

BY: [Name]

NO.	DATE	REVISIONS

PARCEL NO.	OWNER	NET AC.	SQ. FT.	EXIST. R/W AC. IN DEED	OWNERSHIP AC.	REMAINING AC.	
						LEFT	RIGHT
9124:22:T	GAIL BAUNE, ET. AL.	0.842	36675	NONE	0.842	NONE	NONE
9124:31:T	HAROLD B. AUSTIN, ET. AL.	0.281	12262	NONE	0.281	NONE	NONE
9124:35:T	GLORIA J. DOUGLAS	0.294	12792	NONE	0.294	NONE	NONE
9124:39:T	JAMES F. AARON, ET. AL.	0.293	12768	NONE	0.293	NONE	NONE
0089:47:T	JEFFERY JAMES HARRISON, TRE	0.230	10011	NONE	0.230	NONE	NONE
0089:78:T	ANGELA MARTINDALE	0.350	15095	NONE	0.350	NONE	NONE
0089:81:T	BYRAN L. SLADE AND DIANE L. SLADE	0.290	12805	NONE	0.290	NONE	NONE
0089:83:T	CLARKE B. SWANSON	0.319	13908	NONE	0.319	NONE	NONE
0089:92:T	GAIL D. ROBISON	0.279	12172	NONE	0.279	NONE	NONE
0089:92B:T	GAIL D. ROBISON	0.410	17855	NONE	0.410	NONE	NONE
0089:94:T	ANB Venture, LLC	8.073	351640	NONE	8.073	NONE	NONE

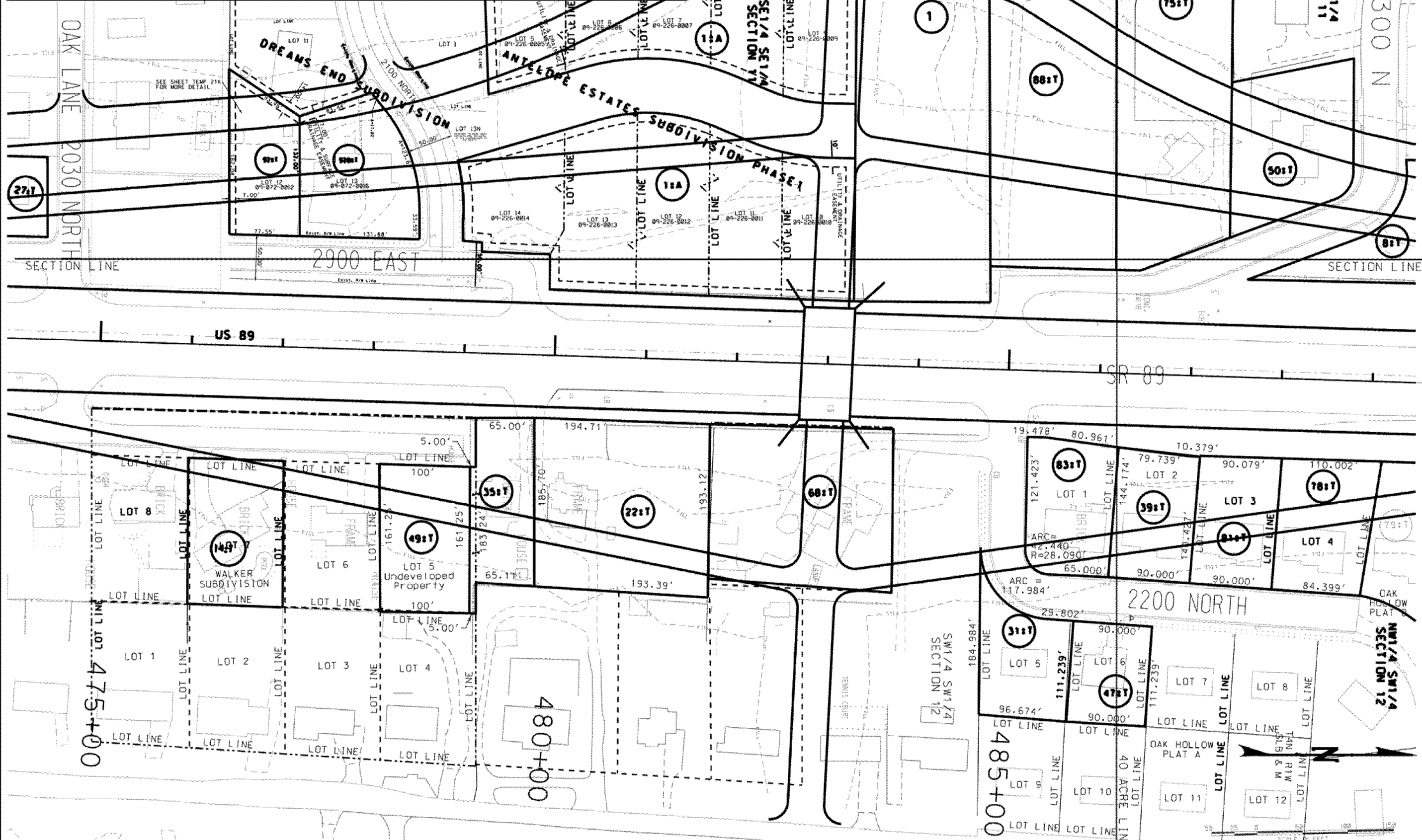

c:\paw\work\00162740\4278_rmap2_21L.dwg

3/9/2012

DESIGN C.R.H.	7/12/10	CHECK K.P.M.	7/12/10	REVIEW	DATE	BY
DRAWN C.R.H.	7/12/10	CHECK K.P.M.	7/12/10	DATE	BY	
APPROVAL		PRECONSTRUCTION ENGINEER		DATE	QUANT.	
APPROVED FOR USE BY UDOT		DATE				
PROJECT NUMBER	SP-0089-(98)334					
COUNTY	DAVIS					
SHEET NO.	TEMP 21L					

UTAH DEPARTMENT OF TRANSPORTATION REGION 1 - OGDEN, UTAH

AERIAL MAPPING BY AERO-GRAPHICS APRIL 1990

PARCEL NO.	OWNER	NET AC.	SQ. FT.	EXIST. R/W AC. IN DEED	OWNERSHIP AC.	REMAINING AC.	
						LEFT	RIGHT
9124:22:T	GAIL BAUNE, ET. AL.	0.842	36675	NONE	0.842	NONE	NONE
9124:31:T	HAROLD B. AUSTIN, ET. AL.	0.281	12262	NONE	0.281	NONE	NONE
9124:35:T	CLORIA J. DOUGLAS	0.294	12792	NONE	0.294	NONE	NONE
9124:39:T	JAMES F. AARON, ET. AL.	0.293	12768	NONE	0.293	NONE	NONE
9124:47:T	JEFFERY JAMES HARRISON, TRE	0.230	10011	NONE	0.230	NONE	NONE
0089:78:T	ANGELA MARTINDALE	0.350	15095	NONE	0.350	NONE	NONE
0089:81:T	BYRAN L. SLADE AND DIANE L. SLADE	0.290	12805	NONE	0.290	NONE	NONE
0089:83:T	CLARKE B. SWANSON	0.319	13908	NONE	0.319	NONE	NONE
0089:92:T	GAIL D. ROBISON	0.279	12172	NONE	0.279	NONE	NONE
0089:92B:T	GAIL D. ROBISON	0.410	17855	NONE	0.410	NONE	NONE
0089:94:T	ANB Venture, LLC	8.073	351640	NONE	8.073	NONE	NONE

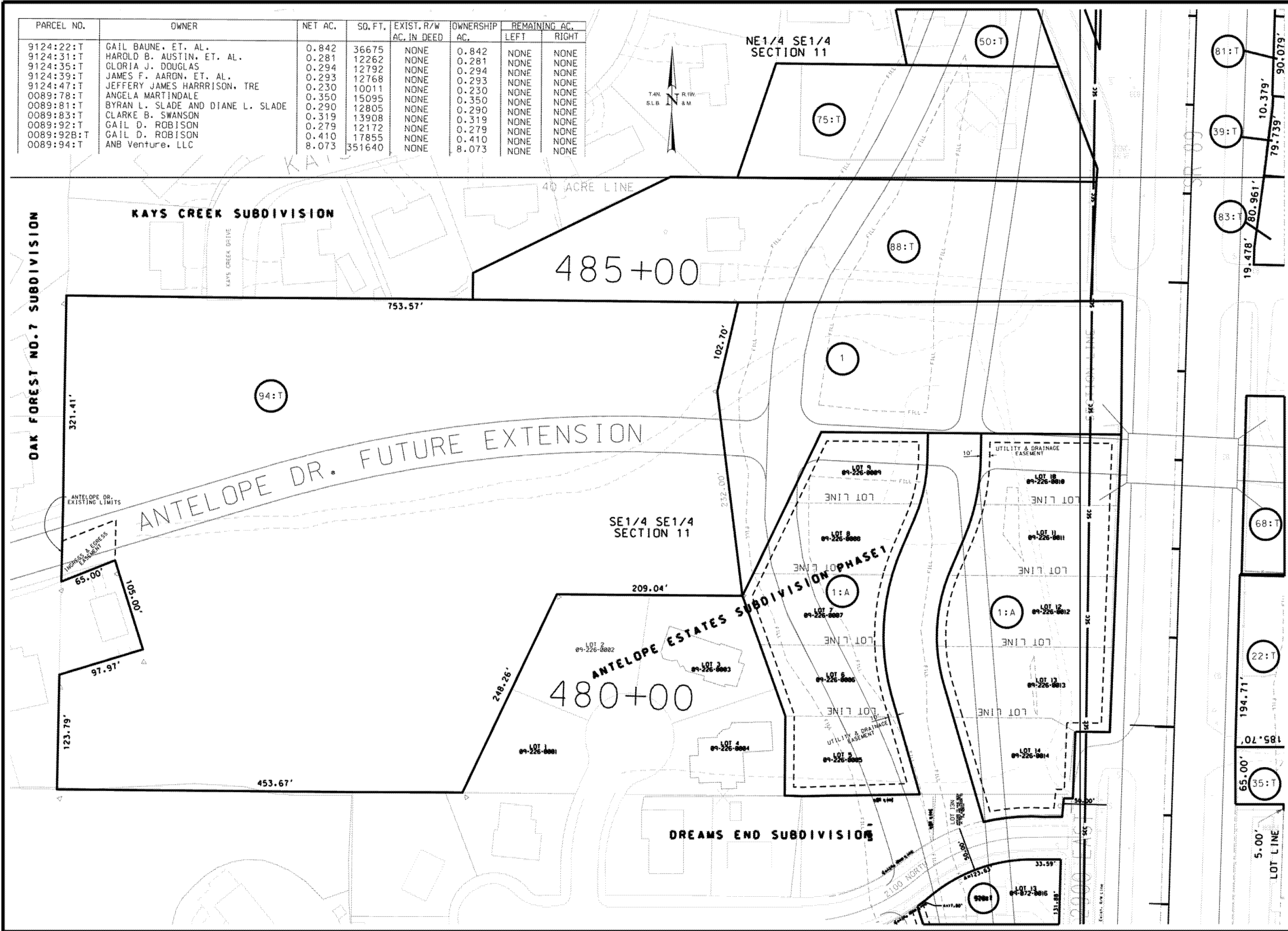

US-89, FARMINGTON TO SO. OGDEN

RIGHT-OF-WAY PLANS

PROJECT NUMBER: SP-0089(98)334

PIN: 4278

DAVIS COUNTY

SHEET NO. TEMP 21M

UTAH DEPARTMENT OF TRANSPORTATION

REGION 1 - OGDEN, UTAH

REVIEW BY: [] DATE: []

CHECK ER: [] DATE: []

CHECK: []

DESIGN DCP: [] DATE: []

PROJECT DESIGN ENGINEER: []

PRECONSTRUCTION ENGINEER: []

DESIGN MAPS PARCELS REQUESTED BY: []

DESIGN REV BY CORRECTED: []

ORIGINAL SUBMISSION FOR AUTHORIZATION: []

DATE: []

PARCEL NO.	OWNER	NET AC.	SQ. FT.	EXIST. R/W AC. IN DEED	OWNERSHIP AC.	REMAINING AC.	
						LEFT	RIGHT
9124:15:T	DONALD L. DOERR, ET. AL., TRS	6.265		NONE	6.265	NONE	NONE
9124:18:T	2/3 NEIL J. WALL, 1/3 R. SCOTT PRIEST	2.557		NONE	2.557	NONE	NONE
9124:18B:T	2/3 NEIL J. WALL, 1/3 R. SCOTT PRIEST	0.223	9647	NONE	0.223	NONE	NONE
9124:19:T	COLUMBIA ARTISTS MANAGEMENT, INC	1.36	59067	NONE	1.36	NONE	NONE
9124:63:T	ANA DEVELOPMENT, L.C.,	2.780		NONE	2.780	NONE	NONE

Parcel No.	Grantee	Acres
9124:15:STO	Layton City Corporation	2.85
9124:63:STO	Layton City Corporation	1.81

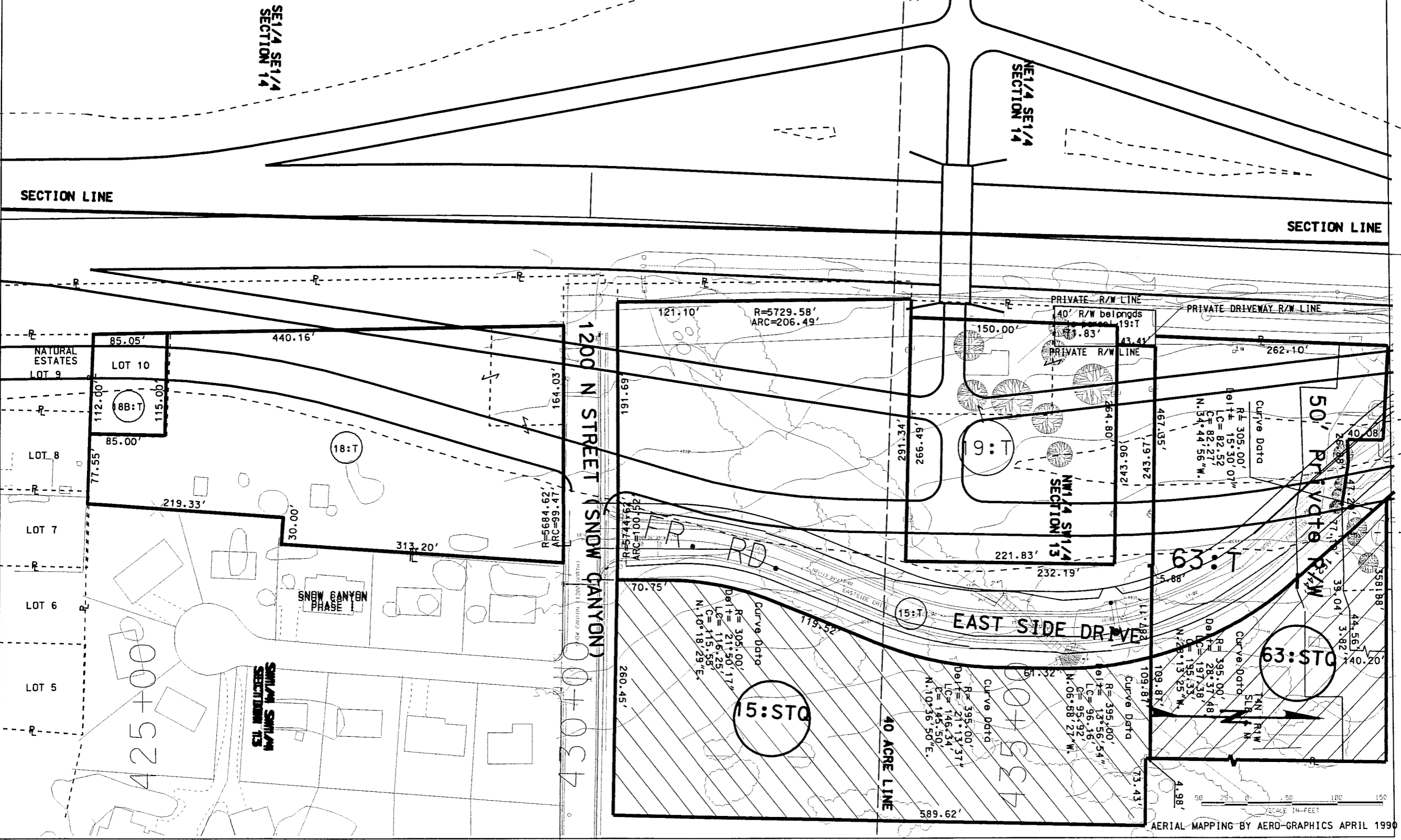

UTAH DEPARTMENT OF TRANSPORTATION
REGION ONE, Ogden, Utah

FARMINGTON TO SOUTH OGDEN
68-SU

RIGHT-OF-WAY PLAN SHEET
PROJECT NUMBER SP-0081981334

APPROVAL RECORD:
DATE PROJECT DESIGN ENGINEER
DATE PRECONSTRUCTION ENGINEER

DESIGN J.W.E. 7/06 CHECK E.R. 7/06
DRAWN J.W.E. 7/06 CHECK E.R. 7/06

REVISIONS:
NO. DATE REV. BY
1 7/06 E.R. 19:T C.F. Revised parcel 19:T
2 06/07 E.R. 19:T C.F. Revised parcel 19:T

DATE BY
7/06 E.R. ORIGINAL SUBMISSION FOR AUTHORIZATION

DAVIS COUNTY

SHEET NO. TEMP22B

PARCEL NO.	OWNER	NET AC.	SQ. FT.	EXIST. R/W AC. IN DEED	OWNERSHIP AC.	REMAINING AC.	
						LEFT	RIGHT
9124:15:T	DONALD L. DOERR, ET. AL., TRS	6.265		NONE	6.265	NONE	NONE
9124:18:T	2/3 NEIL J. WALL, 1/3 R. SCOTT PRIEST	2.557		NONE	2.557	NONE	NONE
9124:18B:T	2/3 NEIL J. WALL, 1/3 R. SCOTT PRIEST	0.223	9647	NONE	0.223	NONE	NONE
9124:63:T	ANA DEVELOPMENT, L.C.,	2.780		NONE	2.780	NONE	NONE
0089:19:T	East Layton 89, LLC	1.403	61126	NONE	1.403	NONE	NONE

Parcel No.	Grantee	Acres
9124:15:STO	Layton City Corporation	2.85
9124:63:STO	Layton City Corporation	1.81

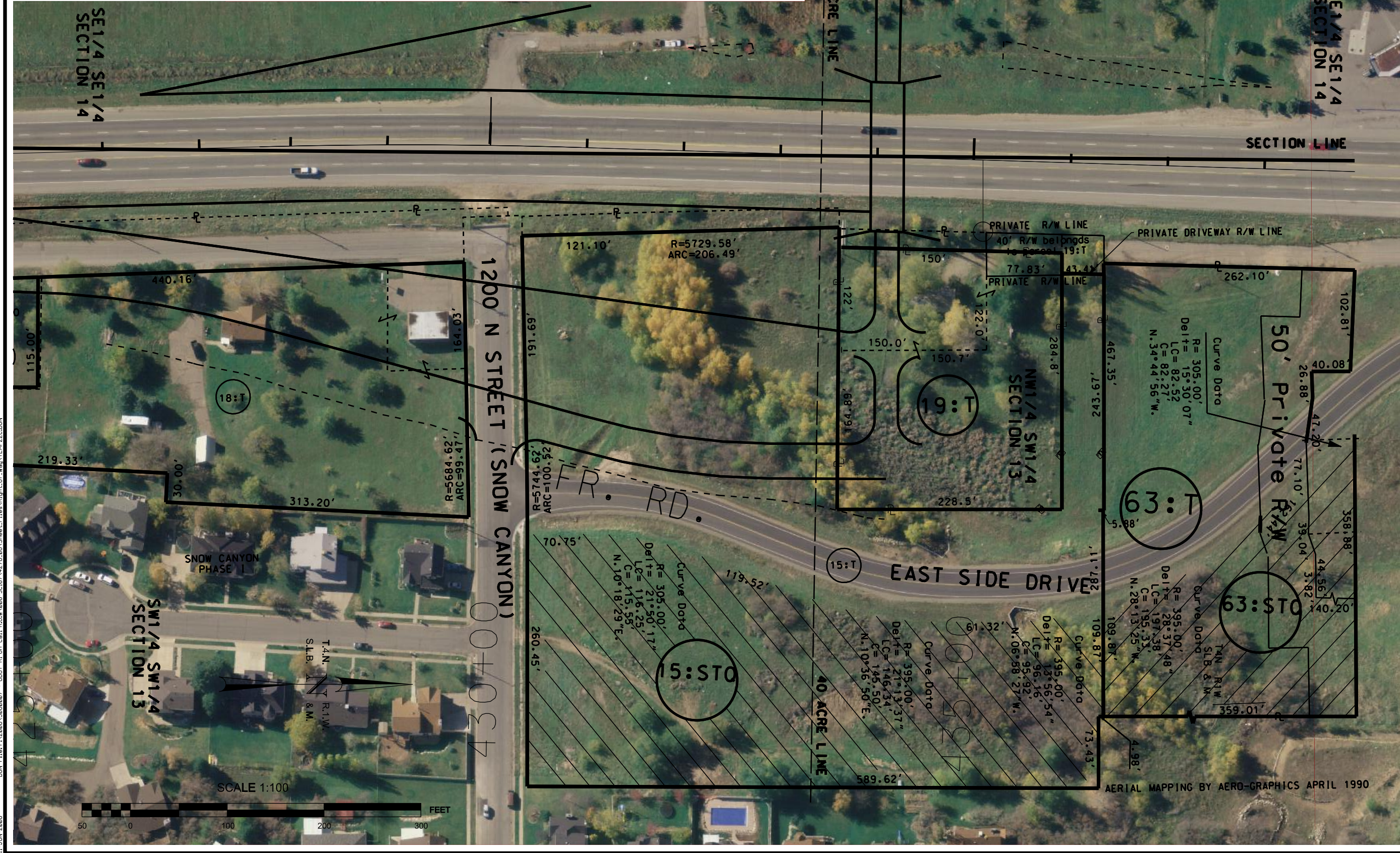

REVISIONS

NO.	DATE	APPROVED BY	REMARKS
1	06/11/08	FJV	REV. PARCEL 0089:19:T ONLY (PREVIOUS DESIGN BY OTHERS)

UTAH DEPARTMENT OF TRANSPORTATION
RIGHT-OF-WAY DESIGN

APPROVED: *Frank J. Venoch Jr.*
PROFESSIONAL LAND SURVEYOR

DRAWN BY: MCS
QC CHECKED BY: FJV

DATE: 06/11/08

PROJECT: FARMINGTON TO SOUTH OGDEN
PROJECT NUMBER: SP-0089(98)334
SHEET NO.: TEMP 22C

RIGHT-OF-WAY PLAN SHEET

68-SU

D:\JUN-2008\11-2008-5080207 - UDOT RI on Cell 5.0\K\026-SC167\4278.08\Sheet.Files\Right-of-Way\TEMP22C.DGN